



Redbournbury Lane

St. Albans, AL3 6RS

Beautiful, 4 Bedroom semi-rural home of over 2,000 sq ft, located just outside the village of Redbourn and a short drive to both Harpenden and St Albans. With stunning views across open countryside throughout, the spacious downstairs includes a lovely large kitchen with Aga. The garden has an outdoor swimming pool with pool house and greenhouse.

Guide price £1,925,000

Redbournbury Lane

St. Albans, AL3 6RS



- Semi Rural location
- Stunning countryside views
- Short drive to both Harpenden and St Albans
- Outdoor swimming pool with pool house
- Over 2,000 Sq ft
- 4 Bedrooms
- Extremely well-presented throughout
- Large kitchen with Aga
- Council Tax Band G

Entrance Hall

Cloakroom

Living Room

19'4" x 16'6" (5.90 x 5.04)

Kitchen/Dining Room

22'6" x 20'2" (6.88 x 6.17)

Study

16'2" x 9'6" (4.93 x 2.92)

Green House

8'11" x 7'5" (2.74 x 2.27)

Lobby

Pump Room

Plant Room

Bedroom One

19'8" x 16'7" (6.01 x 5.07)

En-suite

Bedroom Two

20'4" x 9'8" (6.22 x 2.96)

Bedroom Three

11'3" x 11'2" (3.43 x 3.42)

Bedroom Four

11'3" x 10'9" (3.43 x 3.30)

Family Bathroom

Laundry Room

9'8" x 5'6" (2.95 x 1.68)

Garden Room

9'1" x 6'0" (2.77m x 1.83m)

Changing Room

Cloakroom

Pool

26'2" x 11'9" (8m x 3.60m)

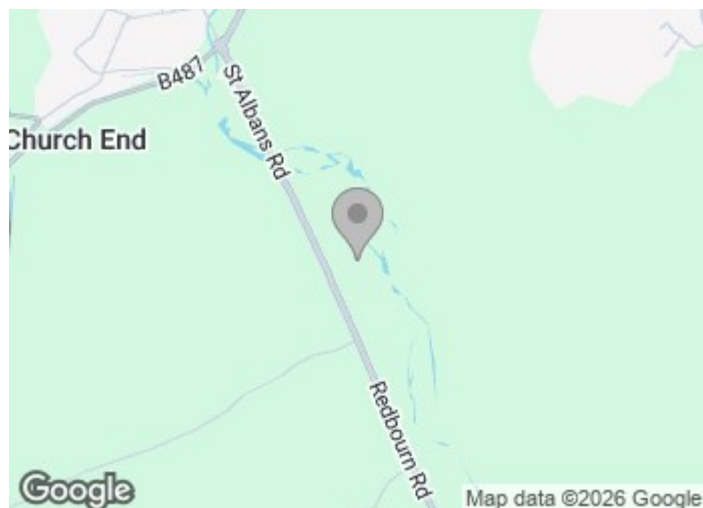



Floor Plan

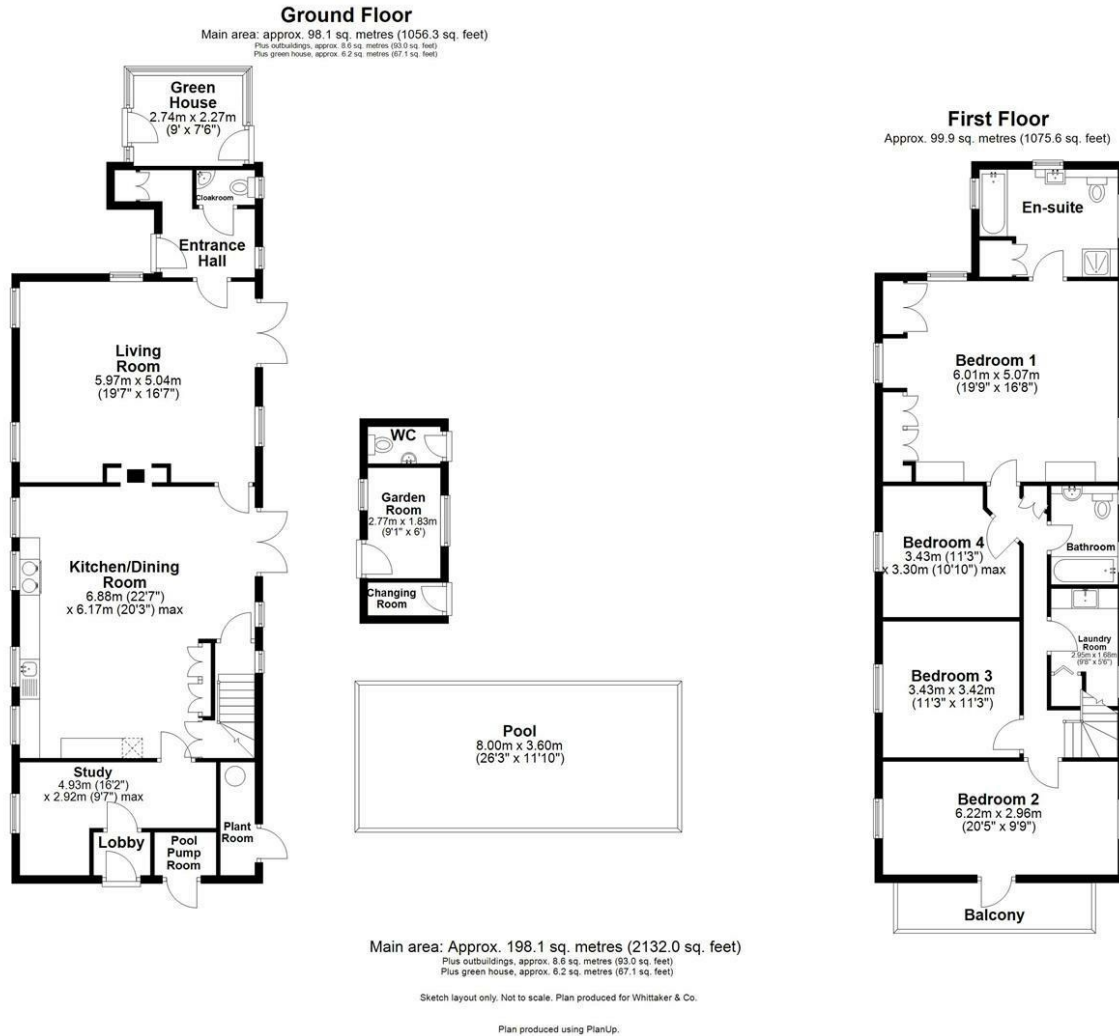

These particulars, whilst believed to be accurate are set out as a general outline only for guidance and do not constitute any part of an offer or contract. Intending purchasers should not rely on them as statements of representation of fact, but must satisfy themselves by inspection or otherwise as to their accuracy. No person in this firm's employment has the authority to make or give any representation or warranty in respect of the property.

